

ROCKLEDGE PRESBYTERIAN CHURCH

Calendar for Feb. 8, 2009

(L)=Library (K)=Knox Hall (C)=Calvin Hall (P)=Parlor (A)=Annex
(B)=Balcony

Infant & Toddler Nursery Available Every Sun. Morning - Knox Hall

8:30 a.m. Worship Celebration (S)

9:30 a.m. Church School for all ages

11:00 a.m. Worship Celebration (S)

11:00 a.m. Bible Time (Rm. 4)

Rockledge Presbyterian School classes.....ages 1 - 5 (Pre-K)

For more information, please call the school at 632-3343

Monday (2/9)	9:30 a.m.	PW Project Day (C)
	6:00 p.m.	Scouts (C)
	6:30 p.m.	IPN (K)
	7:00 p.m.	Abigail Circle (P)
Tuesday (2/10)	7:00 p.m.	AA (K)
Wednesday (2/11)	5:30 p.m.	Kids' Night (C)
	6:30 p.m.	Lectio Divina
	7:30 p.m.	Choir Rehearsal (K)
Thursday (2/12)	6:00 p.m.	Condo Mtg. (C)
Friday (2/13)	7:00 p.m.	AA (K)
Saturday (2/14)	8:00 a.m.	Men's Fellowship (RCC)
	6:00 p.m.	Valentine's Dinner (C)
Sunday (2/15)	8:30 a.m.	Worship Service (S)
	9:30 a.m.	Church School
	10:30 a.m.	Fellowship Hour (C)
	11:00 a.m.	Worship Service (S)

Child care is provided during 11:00 service.

A Note from Myers Mason

Thanks so much for all the calls, visits, food, cards and most especially prayers during my illness. Since I don't have family here, it was very comforting to know that my RPC "family" was close by.

GOOD MORNING AND WELCOME! It is a joy to have you with us today as we worship God. **PRAYER REQUESTS** may be submitted using the welcome card in the pew rack. Please place requests in the offering plate.

The chancel flowers this morning are given by Joan Meekins in loving memory of her husband, Gib.

THE ANNUAL CONGREGATIONAL MEETING will be held **TODAY** after the 11:00 worship service. The purpose of the meeting is to present the 2008 Annual Report, the 2009 RPC Budget and the minister's 2009 Terms of Call.

LAY LEADER TRAINING

If you are interested in becoming a Lay Leader or if you already have been one but would like to learn some new things about being a lay leader, then plan on coming to either one of two available training sessions being provided. The first session will be held February 19th at 7:00 pm in the Sanctuary. The second session will be held on Sunday, February 22nd during the Sunday School hour (9:30 am). If you have any questions, please call Steve Mercer, 639-4425.

ATTN: Retirees and Seniors

Cards and games hosted by Pinky Halvorson, 480 Sail Lane, Merritt Island, Friday 2-20-09, 3-7pm. Please call Billy Copeland, 639-0268 if you can come.

STEWARDSHIP

Pledges for 2009 total \$244,976. The total for 2008 was \$300,969.

There is a shortfall of \$55,993 this year. There are 28 members who pledged last year who have not pledged this year. If you haven't sent in your pledge, please do so now. To those who have pledged, THANK-YOU!

ABIGAIL CIRCLE will meet Monday, Feb. 9th at 7:00 p.m. in the Parlor.

JOYS AND CONCERNS

February 8, 2009

Assisted Living/Rehabilitation:

Palm Cottages: Bethel Wilbur

The Place, Merritt Island: Margaret Peterson

Wuesthoff Progressive Care: Lowell Gray

Continuing Concern:

Please keep our active duty military personnel in your prayers:

Sgt Paul Helm (serving in Afghanistan); PFC Brandon Jewell (Ft. Drum, NY); Sgt. Jennifer Mitchell (deployed to Afghanistan) Sgt Chas Mitchell (Quantico, VA); LCpl Jason Chen (Camp Lejune, NC); MC1 William R. Lovelady is serving in Iraq; Spc Lamont Morris (deployed to Afghanistan).

Addresses and pictures are on the bulletin board in the South Hall.

Lynwood Everson's cousin, John, has pancreatic cancer.

Bob Carroll is under hospice care.

Greg Sundgaard, friend of BJ and Kimberly Smith, has finished chemo and is preparing for a stem cell replacement.

Nancy Wingo's uncle, Carl Graham in Ft. Myers, suffered a stroke.

Dr. Lee Rogers is recovering at home.

Sandie Gillespie, former RPC secretary, is recuperating at home.

Carole McKinley's daughter is recuperating at home.

Ed and Helen Kydd's daughter needs prayers for serious eye problems.

Karen Craig has had continuing eye problems and treatments.

June Thronson is home; please keep her in your prayers.

Janice Everson broke her leg. Her address in the Directory is not correct. It should be 1600 Woodland Dr., #8103, Rockledge, FL 32955

Francey Newland, a schoolteacher and Mark Albright's cousin has advanced cancer. Please keep her and her family in your prayers.

Melanie Bradford is recuperating at home after surgery.

Lois Gray is recuperating at home from a fall.

Catherine Shelton is recuperating at home after a medical procedure.

Marty Lampson is in Wuesthoff Medical Center.

Ken Rees is in Wuesthoff Medical Center with a fractured vertebrae.

Bill LaCompte, a good friend of RP Higgins, passed away this week.

Our deepest sympathy goes to his family and friends.

Valentine's Day is Almost Here!

It is time to celebrate this most important day with a dinner sponsored by the Fellowship Committee. If you have been to our past dinners, you know what I'm talking about. The food will be great, the people will be wonderful, and we will have a marvelous time. If you haven't attended this event in the past, you are in for a real treat.

Who is invited? We feel that Valentine's Day is a time for romance. If you are a couple (two people in a relationship), this event is for you.

When is it? February 14, 2009 at 6:00 in the evening.

Where is it? The fellowship hall at Rockledge Presbyterian Church.

Do I have to dress up? Well, yes. This is a special day for you and your lover. Let's keep it special.

Is there babysitting? We will make arrangements for one of our youth to be at the Church to take care of your child care needs. This will not be included in the price.

And what does all of this cost? The Valentine's Day special is \$15.00

Alright, what is the catch? There will be a limit of 25 couples. There is a sign up sheet in the South Hall today. Or you can call Janice Everson for answers to any questions. 321-960-0569 or E-mail at JanEverson@aol.com.

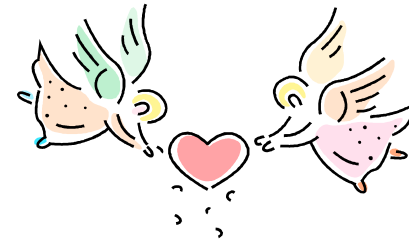

PER CAPITA

The 2009 Per Capita apportionment is \$14.10 per member. The blue envelope in your offering envelopes can be used for this payment. The total amount due from our church for 2009 is \$5,344.

SUPER BOWL OF CARING

\$520.00 and 75 non-perishables were donated by RPC for the Souper Bowl of Caring. Thanks for your very generous participation in the Souper Bowl!